

Locating an Employee's Base Salary

Logging in to SAP HR 2.0

The following instructions will assist you in viewing an employee's base salary on the **IT 0008, Basic Pay SAP HR 2.0** Infotype.

To access **Human Resources**,

- ▼ Log in to the **Employee Portal**
- ▼ **Click** on the **SAP ERP** tab

On the **MDCPS Overview** screen,

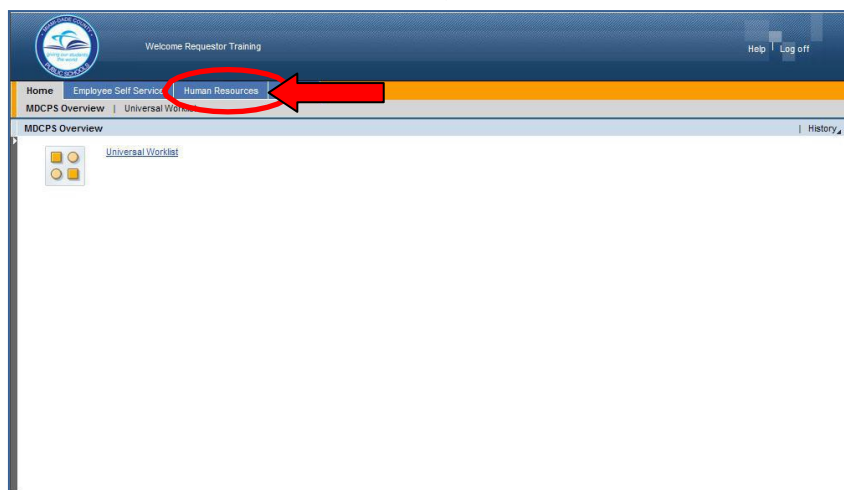

- ▼ **Click** on the **Human Resources** tab

The **Human Resources Transactions** screen will be displayed, followed by an intermediate Menu.

Click on **Transactions**

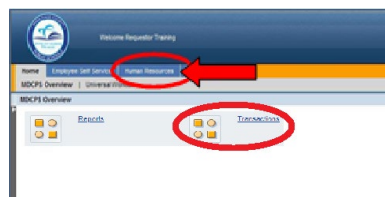

Locating an Employee's Base Salary

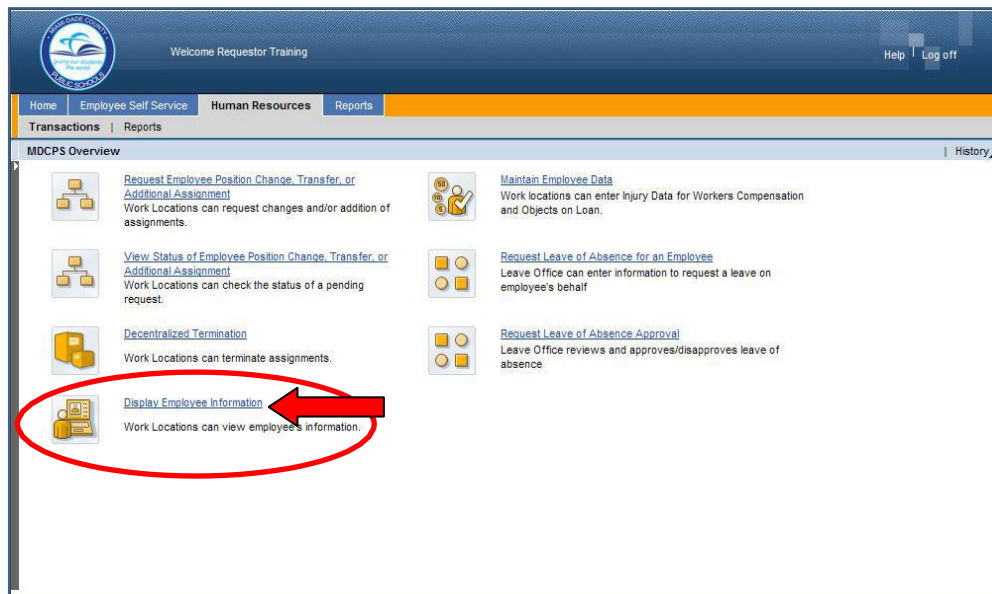

On the **Human Resources Transactions** screen,

▼ **Click on Display Employee Information**

The **HR Master Data** screen will be displayed.

Locating an Employee's Base Salary

On the **HR Master Data** screen, in the **Person ID** field,

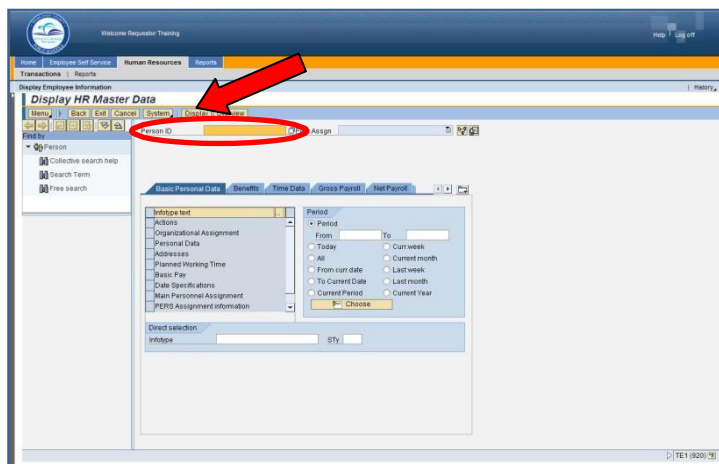

▼ **Type** the employee number

▼ **Click** on **Display**

The **Display HR Master Data** screen will be displayed for the employee.

HR Master Data Screen

The **HR Master Data** screen displays employee-specific personnel data. From this screen information can be viewed by typing the assigned Infotype (IT) number in the **Infotype Selection** field.

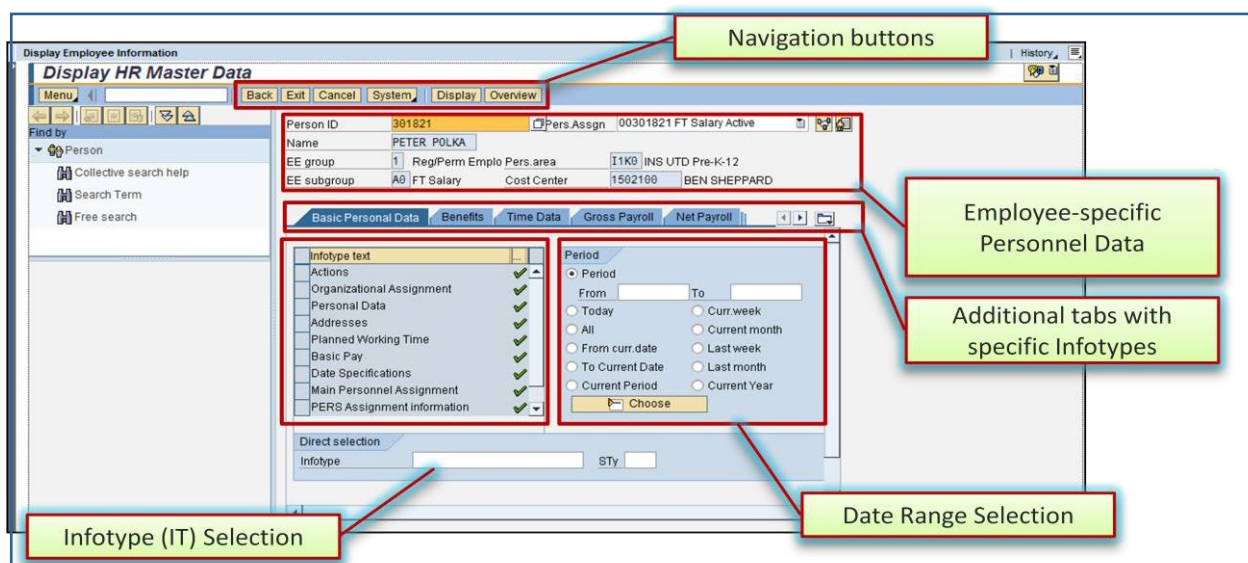

Locating an Employee's Base Salary

IT 0008, Basic Pay Screen

The employee's base salary is viewed on IT 0008, Basic Pay.

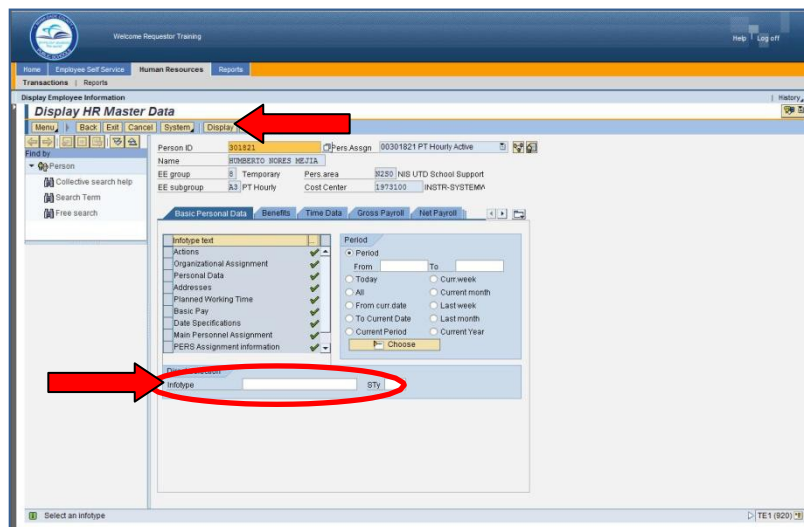

To view IT 0008, Basic Pay, in the Direct selection section,

▼ **Type** the IT number (0008) in the **Infotype** field

▼ **Click** on **Display**

The IT 0008, Basic Pay screen will be displayed.

Note: Infotypes can also be viewed by clicking/scrolling on the specific tabs.

IT 0008, Basic Pay Screen

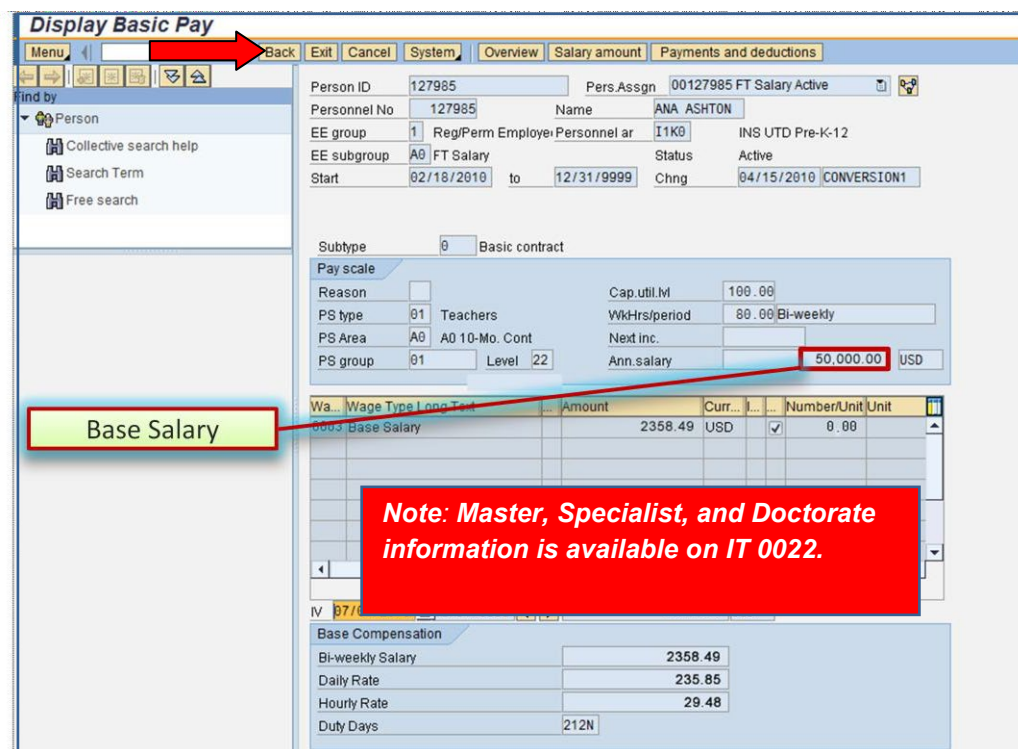

▼ **Click** on **Back** to return to the **HR Master Data** screen

Whom to Contact for Assistance

For questions or comments, please submit a *Self Service* incident at:

<http://ism.dadeschools.net/HEAT/Default.aspx>