

Locating an Employee's Birth Date

Logging in to SAP HR 2.0

The following instructions will assist you in viewing an employee's birth date on the **IT 0002, Personal Data SAP HR 2.0 Infotype**.

To access **Human Resources**,

▼ Log in to the **Employee Portal**

▼ Click on the **ERP** tab

On the **MDCPS Overview** screen,

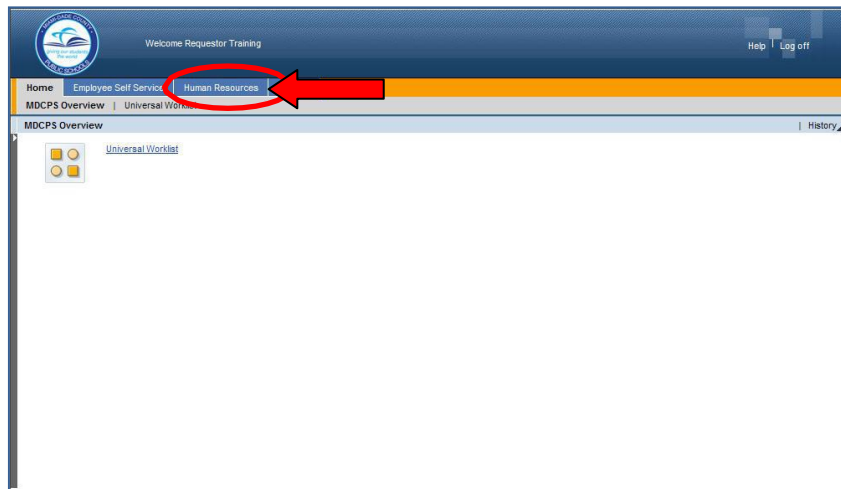

▼ Click on the **Human Resources** tab

The **Human Resources Transactions** screen will be displayed, followed by an intermediate Menu.

Click on **Transactions**

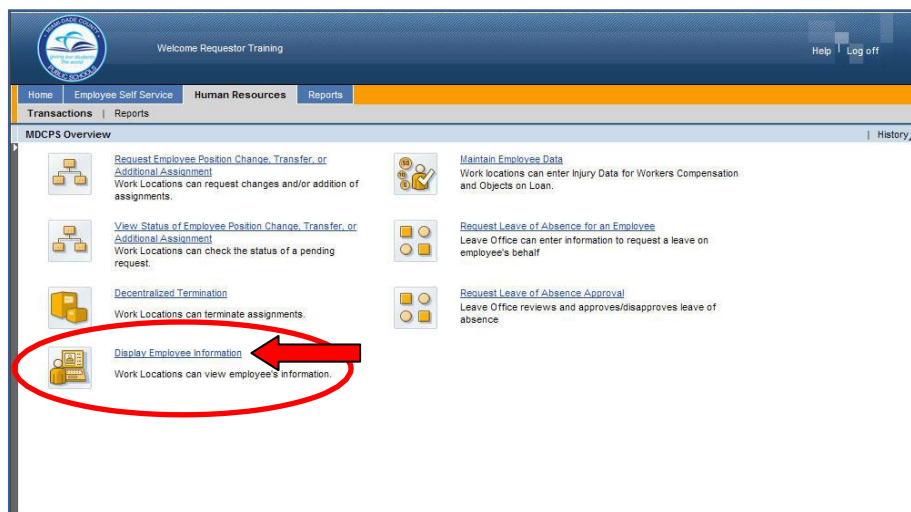
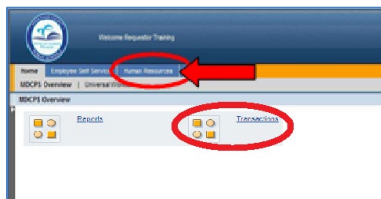

On the **Human Resources Transactions** screen,

▼ Click on **Display Employee Information**

The **HR Master Data** screen will be displayed.

Locating an Employee's Birth Date

On the **HR Master Data** screen, in the **Person ID** field,

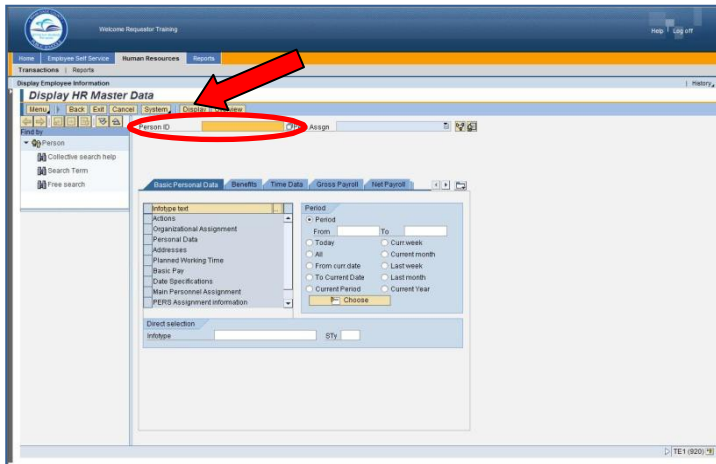

▼ **Type** the employee number

▼ **Click** on **Display**

The **Display HR Master Data** screen will be displayed for the employee.

HR Master Data Screen

The **HR Master Data** screen displays employee-specific personnel data. From this screen information can be viewed by typing the assigned Infotype (IT) number in the **Infotype Selection** field.

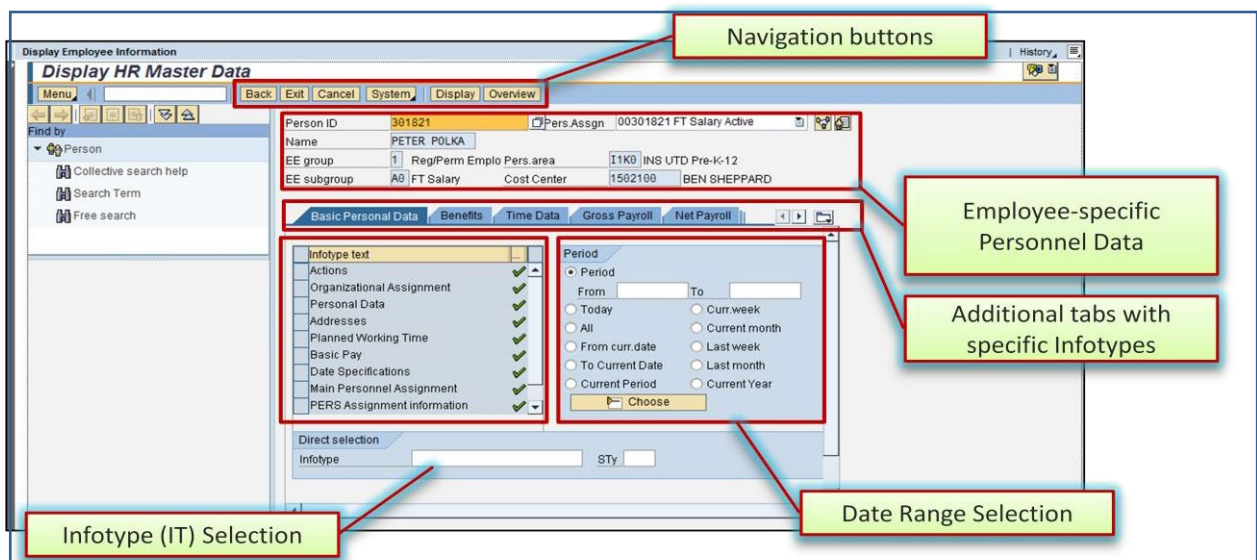

Locating an Employee's Birth Date

IT 0002, Personal Data Screen

The employee's birth date is viewed on IT 0002, Personal Data.

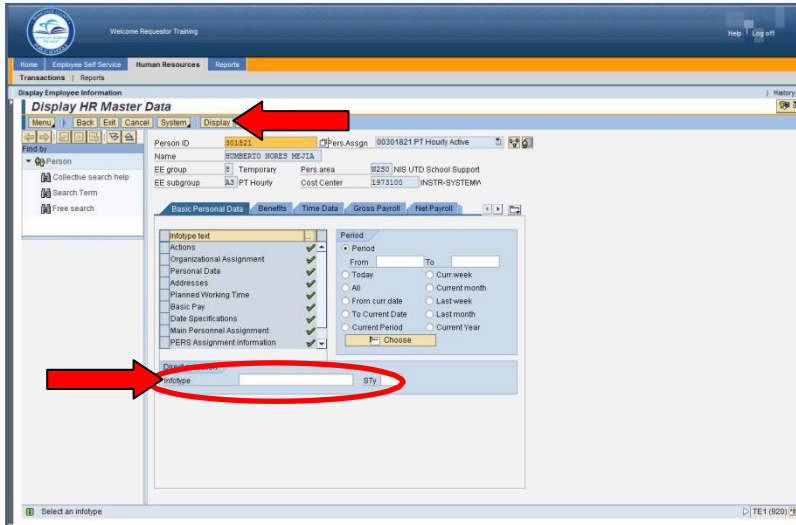

To view IT 0002, Personal Data, in the Direct selection section,

▼ **Type** the IT number (0002) in the **Infotype** field

▼ **Click** on **Display**

The IT 0002, Personal Data screen will be displayed.

Note: Infotypes can also be viewed by clicking/scrolling on the specific tabs.

IT 0002, Personal Data Screen

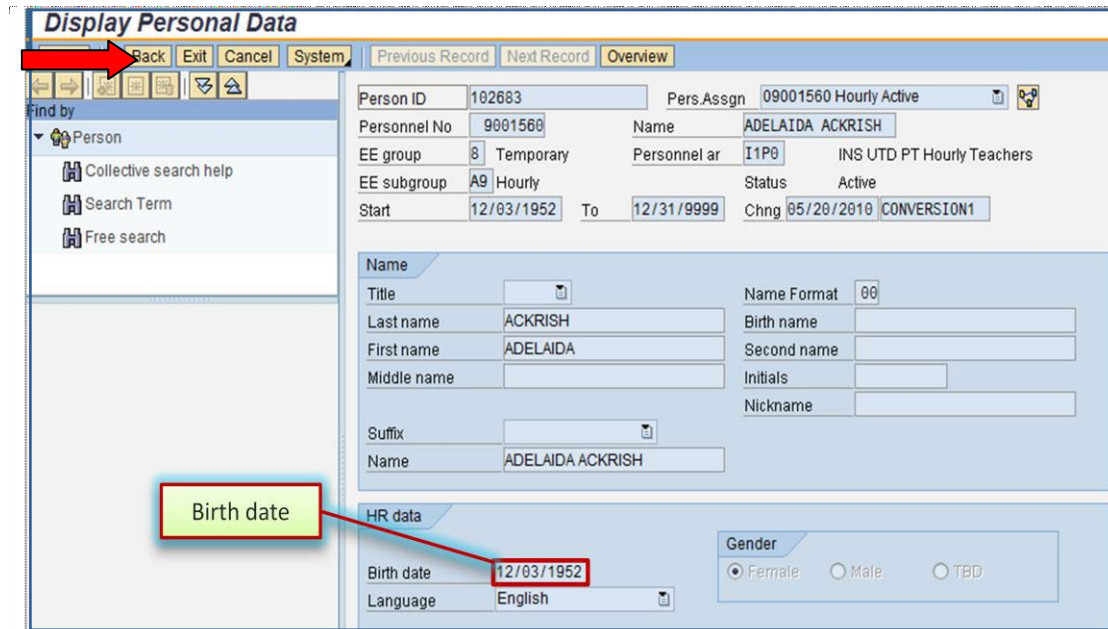

▼ **Click** on **Back** to return to the HR Master Data screen

Whom to Contact for Assistance

For questions or comments, please submit a *Self Service* incident at: <http://ism.dadeschools.net/HEAT/Default.aspx>